**AGS One**
178/179 Cannon Workshops, Cannon Drive, Hertsmere Road,
London
E14 4AS

| | | | |
|---|---|---|---|
| Customer | WEMBLEY PARK LUL STATION (ABM) | Resource | [redacted] |
| Contact | ABM Pest Helpdesk | Assisted by | [redacted] |
| Address | High Road<br>Wembley<br>HA9 7FA | Job type | ABM - LUL Pest Control - Job |
| | | Reference | PC/ABM/AW00078 |
| | | Date | 02/04/2024 23:00 - 05:00 |
| | | Job duration | 06:00:00 |
| Billing address | ABM UK<br>World Business Centre 3, Newall Road London Heathrow Airport<br>Hounslow<br>TW6 2TA | Driving duration | 00:00:02 |
| | | Distance travelled | 0 mi |

Notes Bird Proofing Overbridge and Platform 7

[redacted]

[redacted]

| AGS - Pre-shoot Checklist | | |
|---|---|---|
| | **Answer** | **Notes** |
| **Location:** | Wembley central | |
| **Fault/ Contract Number:** | | |
| **Technician Carrying Out Shoot:** | [redacted] | |
| **Second Person:** | [redacted] | |
| **Have The Police Been Notified?** | Yes | |
| **CAD Number** | 304202406 | |

powered by: BigChange

**AGS One**
178/179 Cannon Workshops, Cannon Drive, Hertsmere Road,
London
E14 4AS

| | |
|---|---|
| **Has the customer and any other contractors/people on site not involved in the shoot, been excluded from the area where shoot is taking place?** | Yes |
| **Do all participating staff understand the procedures for the proposed shoot and have the appropriate PPE and paperwork to complete the work?** | Yes |
| **Can the shoot be done safely without affecting or being affected by, other site activities, neighbouring sites, buildings, other premises, houses, open areas and public spaces?** | Yes |
| **Before refilling the reservoir on compressed air powered air rifles, have you completed a pre-use visual check on the oxygen refill cylinder?** | Yes |
| **Can the shoot be done without endangering non-target animal, protected species (e.g. bats), livestock, other wildlife, trees and vegetation?** | Yes |
| **Have arrangements been made for the proper disposal of pest bird bodies?** | Yes |
| **Are the weather and lighting conditions safe for the shoot to proceed?** | Yes |
| **Shoot to proceed?** | Yes |
| **Name of Lead Tech** | [redacted] |
| **Lead Tech Signature** | [redacted] |
| **Name of SS/ DDM or Manager** | [redacted] |
| **Signed by SS/ DDM or Manager** | [redacted] |

**AGS One**
178/179 Cannon Workshops, Cannon Drive, Hertsmere Road,
London
E14 4AS

[redacted]

| AGS/MITIE POWRA | | |
|---|---|---|
| | **Answer** | **Notes** |
| **Do you have an in date first aid kit and eye wash on site?** | Yes | |
| **Are you moving any equipment or materials using a lift or escalator?** | No | |
| **Have you read and understood the Risk Assessment and Method Statement for these works, and can the works be completed safely in accordance with them?** | Yes | |
| **Identify how you will be securing your work site** | Signs | |
| **Are all team operatives trained and certified for the tasks they are undertaking?** | Yes | |
| **Are all team members wearing the correct PPE in line with the method statement for the tasks they will be undertaking?** | Yes | |
| **Will any of the following be affected by the works?** | None | |
| **If required, do you have in date, correctly calibrated and tested equipment for the task?** | Yes | |
| **Does the task require you to have a spill kit on site?** | No | |
| **Is there any aspect of these works that will bring you or the team into contact with asbestos containing material?** | No | |
| **Does the task involve working at height (including working on stairs, landings, and over open access chambers)?** | No | |

**AGS One**
178/179 Cannon Workshops, Cannon Drive, Hertsmere Road,
London
E14 4AS

| | |
|---|---|
| **Will you be using a power tool such as drill that require a HAVS assessment?** | No |
| **Have all hazards been removed to an acceptable level at this site to allow works to safely continue?** | Yes |
| **Do you require any additional resources to protect the environment at this site?** | No |
| **Will the noise created by any part of the works affect any site personnel, other contractors, client staff or members of the public (including the stations neighbours)?** | No |
| **Are there any additional comments or notes about these works?** | No |

**Pest Control - Report**

| | Answer | Notes |
|---|---|---|
| **Photo 1** | 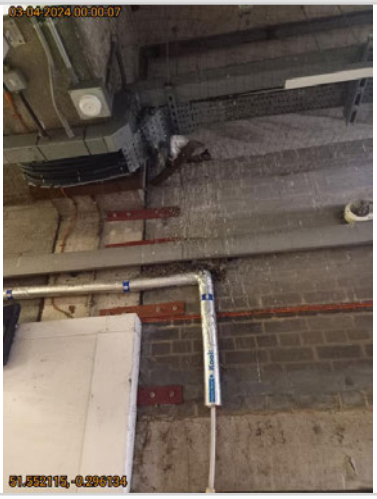 | |

powered by: BigChange

**AGS One**
178/179 Cannon Workshops, Cannon Drive, Hertsmere Road,
London
E14 4AS

**Photo 2**

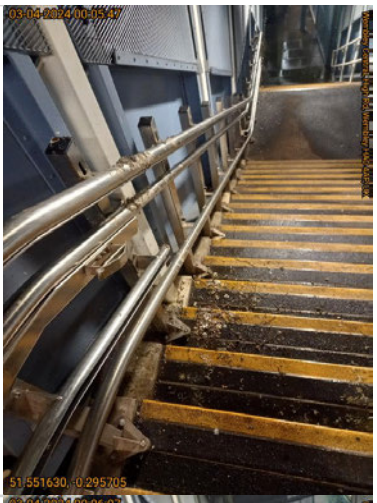

**Photo 3**

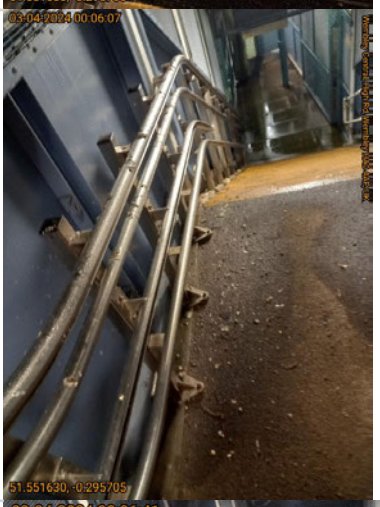

**Photo 4**



**AGS One**
178/179 Cannon Workshops, Cannon Drive, Hertsmere Road,
London
E14 4AS

| | |
|---|---|
| **Photo 5** | 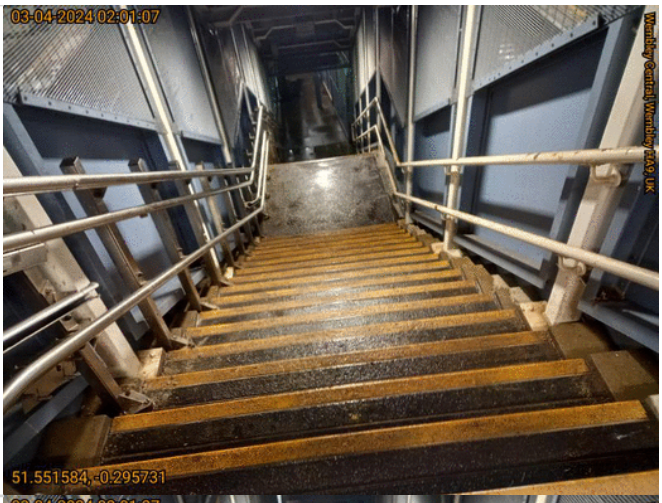  |
| **Photo 6** | 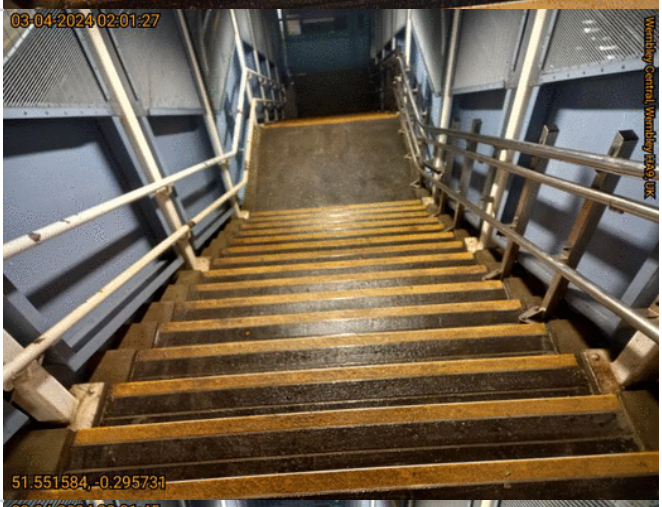  |
| **Photo 7** | 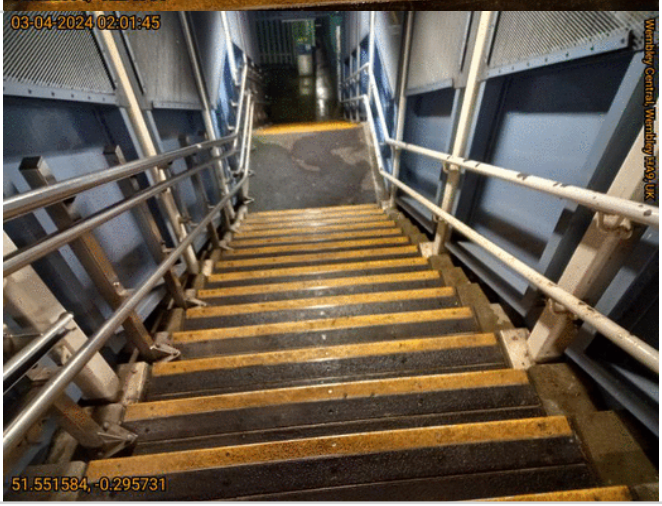  |

| | |
|---|---|
| **Photo 8** |  |
| **Photo 9** |  |
| **Photo 10** |  |

**AGS One**
178/179 Cannon Workshops, Cannon Drive, Hertsmere Road,
London
E14 4AS

| | |
|---|---|
| **Photo 11** |  |
| **Pest Species Active** | Feral pigeon (Columba livia) |
| **Location** | External |
| **Level of Activity** | Low |
| **Work Report:** | Dead pigeon and nests<br>Removed from platform 7<br><br>Cull and clean carried out on platform 7<br><br>Clean carried out on events bridge |
| **Post Work Photo 1** |  |